

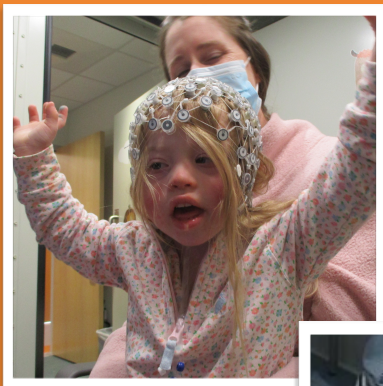

THE BRIDGE STUDY

Brain Indicators of
Developmental Growth

Help us learn how brain development impacts language & learning in Down syndrome.



Who can participate?

- Children between **2 and 5 years old** with Down syndrome

Participating families receive:

- Written report of completed language and cognitive assessments
- A cash payment or gift card
- Free parking or transportation assistance
- Small toy for each child
- Free childcare for siblings

This study involves **two** research visits each 1 year apart. Our lab is located near the Brookline Village Green Line T stop.

For more information:

Please contact us at:
downsyndrome.research@childrens.harvard.edu



Down Syndrome
Program



Boston Children's Hospital
Laboratories of Cognitive Neuroscience



THE BRIDGE STUDY

Brain Indicators of
Developmental Growth

Help us learn how brain development impacts language & learning in Down syndrome.

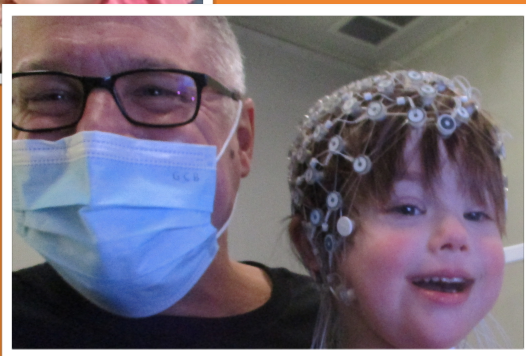

Who can participate?

- Children between **2 and 5 years old** with Down syndrome

Participating families receive:

- Written report of completed language and cognitive assessments
- A cash payment or gift card
- Free parking or transportation assistance
- Small toy for each child
- Free childcare for siblings

This study involves **two** research visits each 1 year apart. Our lab is located near the Brookline Village Green Line T stop.

For more information:

Please contact us at:
downsyndrome.research@childrens.harvard.edu



Down Syndrome
Program



Boston Children's Hospital
Laboratories of Cognitive Neuroscience



THE BRIDGE STUDY

Brain Indicators of
Developmental Growth

Help us learn how brain development impacts language & learning in Down syndrome.



Who can participate?

- Children between **2 and 5 years old** with Down syndrome

Participating families receive:

- Written report of completed language and cognitive assessments
- A cash payment or gift card
- Free parking or transportation assistance
- Small toy for each child
- Free childcare for siblings

This study involves **two** research visits each 1 year apart. Our lab is located near the Brookline Village Green Line T stop.

For more information:

Please contact us at:

downsyndrome.research@childrens.harvard.edu



Down Syndrome Program



Boston Children's Hospital
Laboratories of Cognitive Neuroscience